

All technical information contained in this document is the exclusive property of YPF. Any reproduction, distribution, or use of this document without the prior written consent of YPF is strictly prohibited. The design and engineering shown in this document are in open position and are not to be used for any other purpose without the prior written consent of YPF.

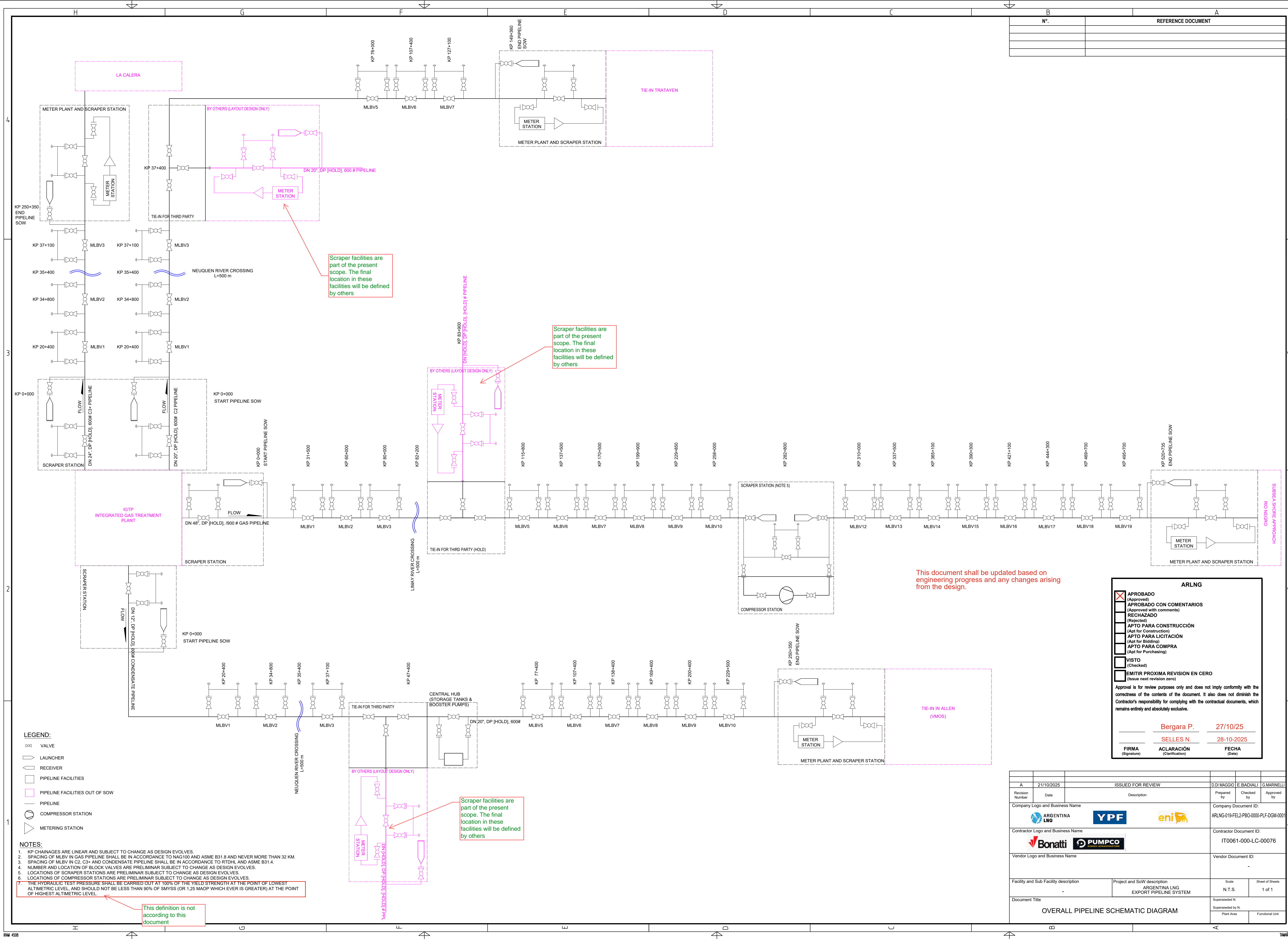

Nº.	REFERENCE DOCUMENT

ARLNG		
<input checked="" type="checkbox"/>	APROBADO	(Approved)
<input type="checkbox"/>	APROBADO CON COMENTARIOS	(Approved with comments)
<input type="checkbox"/>	RECHAZADO	(Rejected)
<input type="checkbox"/>	APTO PARA CONSTRUCCIÓN	(Apt for Construction)
<input type="checkbox"/>	APTO PARA LICITACIÓN	(Apt for Bidding)
<input type="checkbox"/>	APTO PARA COMPRA	(Apt for Purchasing)
<input type="checkbox"/>	VISTO	(Checked)
<input type="checkbox"/>	EMITIR PROXIMA REVISION EN CERO	(Issue next revision zero)
Approval is for review purposes only and does not imply conformity with the correctness of the contents of the document. It also does not diminish the Contractor's responsibility for complying with the contractual documents, which remains entirely and absolutely exclusive.		
Bergara P.		27/10/25
SELLES N.		28-10-2025
FIRMA	ACLARACIÓN	FECHA
(Signature)	(Clarification)	(Date)

Revision	21/10/2025	ISSUED FOR REVIEW	O.DI MAGGIO	E.BADIALI	G.MARINELLI
Number		Description	Prepared by	Checked by	Approved by
Company Logo and Business Name	ARGENTINA LNG	YPF	eni		
Contractor Logo and Business Name	Bonatti	PUMPCO			
Vendor Logo and Business Name					
Facility and Sub Facility description	Project and SoW description	Scale	Sheet of Sheets		
Document Title	OVERALL PIPELINE SCHEMATIC DIAGRAM	Superseded N.	1 of 1		
		Superseded by N.			
		Plant Area	Functional Unit		